

Personal Information:

First name: Farsheed

Last name: Esfandiari

Birth Date: Sep-21-1981

Nationality: Iranian

Degree: M.A. in Architecture

School: Islamic Azad University, Central Tehran Branch, Faculty of Art & Architecture,
Department of Architecture, winter 2008

Professional Activities:

Design:

As a student:

- Feb-2001: Hotel Design
- Sep-2002: Terminal Design
- Sep-2003: Cemetery Design
- Mar-2004: French Culture House

M.A. Thesis: Mosque, Advisor: Dr. A. Saremi, Consulting Advisor: Dr. M. Rezaie

As a Co-designer Architect:

- Jan-2002: Petunia Co. R&D Building: Second Place Winner at Pardis Technology Park Competition
- Aug-2004: Pilgrim Inn: Second Place Winner at Sara & Navvab Pilgrim residential Complex Design Competition

As an Architect

Design and Construction Supervisor:

- Fall-2005 to Fall-2007: Golpad 8/1 Residential Building: (2690m², 8 Stories) 8/1, Golpad St., North Afriqa Blvd., Tehran, Iran
- Winter-2005 to Fall-2008: Darbandi 163 Residential Building: (5200m² 7 Stories)163 Maqsoodbeik St., Tajrish, Tehran, Iran

As an Assistant & Interpreter of Art Director "Branimir (Bane) Babic"

- Winter -2010 to Summer-2011 : Noor Project - Prophet Mohammad Movie -
Director : " Majid Majidi"

As a Instructor

- Fall-2011 Till Now : PIAU (Parand Islamic Azad University - Faculty of Art And rchitecture)

Other Activities:

Sports:

- May-1996 to May-1997: Member of the National Junior Tennis Team (Men)
- Aug-1997 to Aug-2005: Member of the National Squash Team (Men)
- Summer-2004: 2nd Place Winner: Tehran Azad University, Tehran Branch, Faculty of Art & Architecture Squash Competition 2004
- Summer-2005: 2nd Place Winner: Tehran Azad University, Tehran Branch, Faculty of Art & Architecture Squash Competition 2005
- April-11-2004: Attending the ASF Referees Clinic Conducted by the Asian Squash Federation at Tehran, Iran
- Summer-2005: 1st Place Winner: N.I.O.C. Tennis Olympiad 2005
- Summer-2006: 1st Place Winner: N.I.O.C. Tennis Olympiad 2006
- Summer-2004: 3rd Place Winner: National Squash League 2004
- Summer-2007:1st Place Winner: N.I.O.C. Squash Competition 2007
- Summer-2006:1st Place Winner: N.I.O.C. Squash Competition 2006
- Summer-2005:1st Place Winner: N.I.O.C. Squash Competition 2005

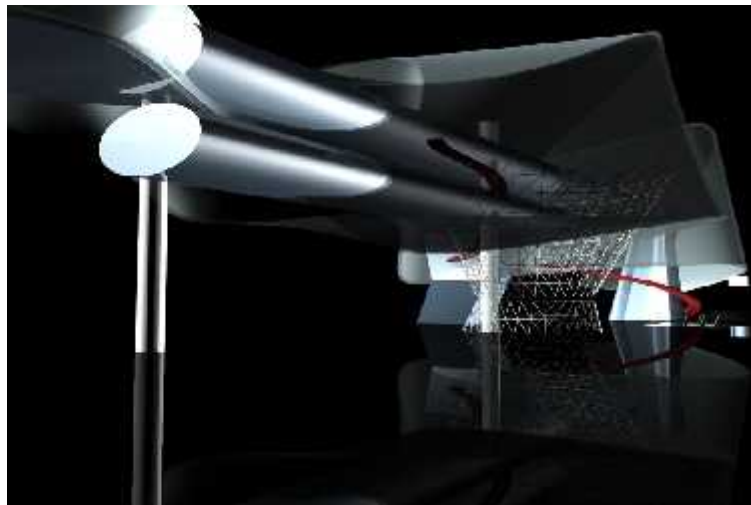
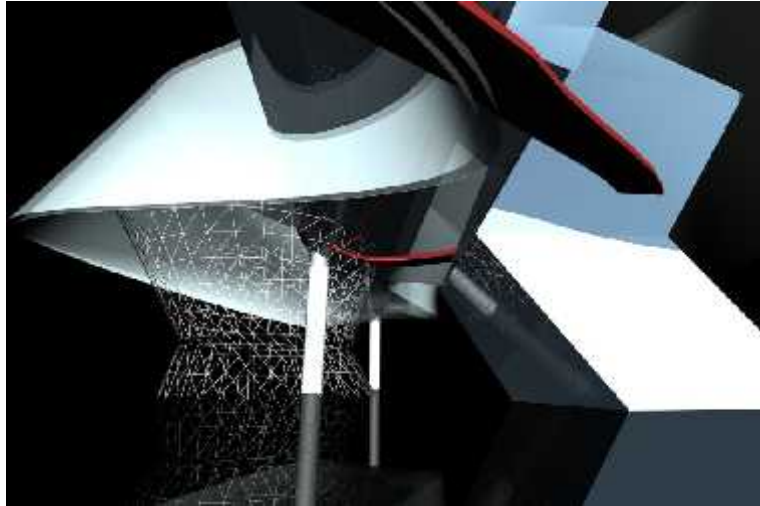

- Feb-2001: Hotel Design

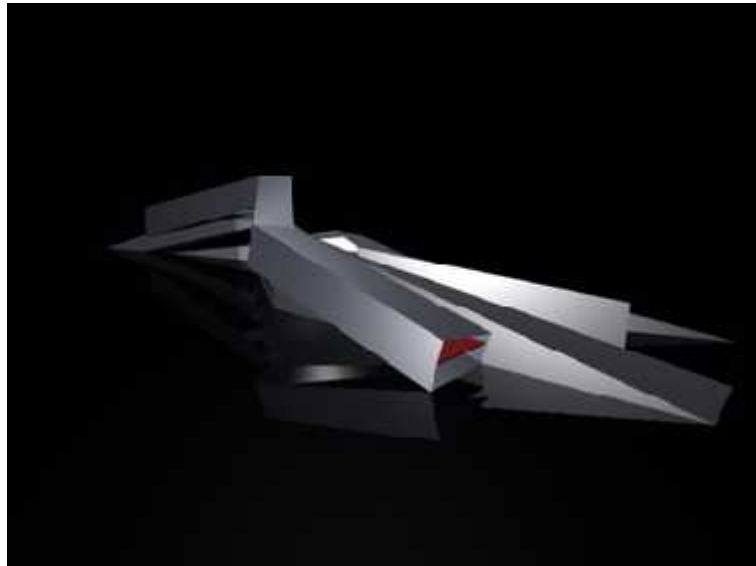

- Sep-2002:Terminal Design

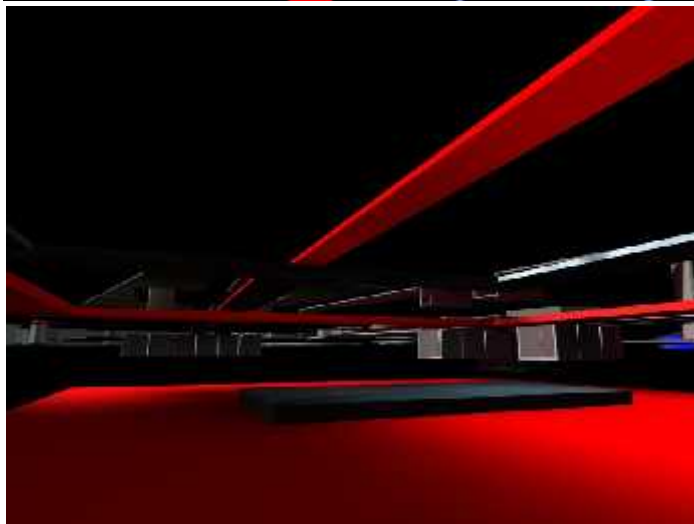
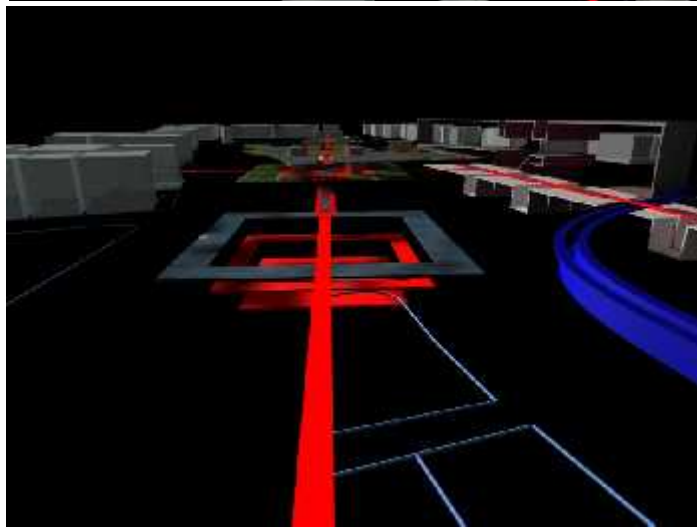
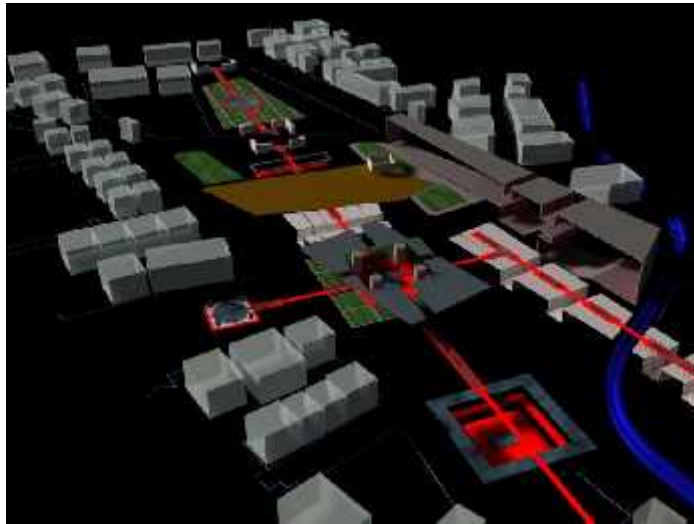

- Sep-2003:Cemetery Design

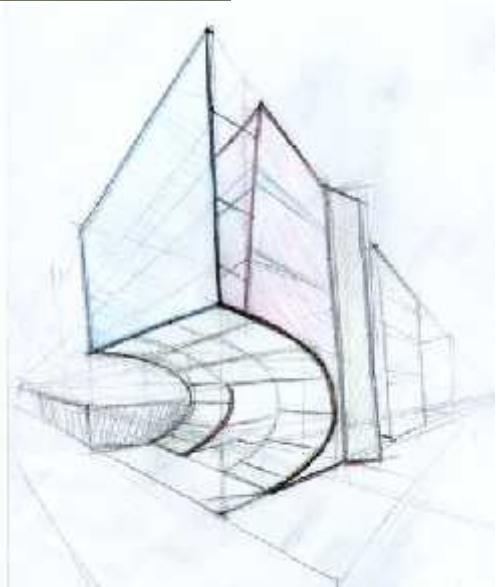
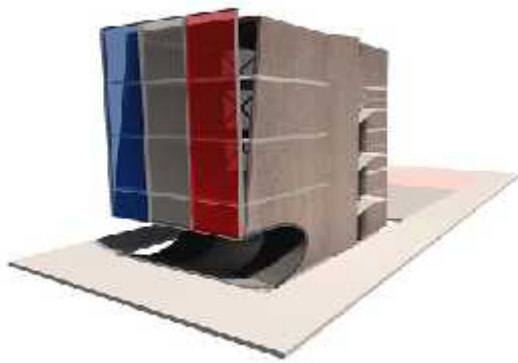

- Mar-2004:French Culture House

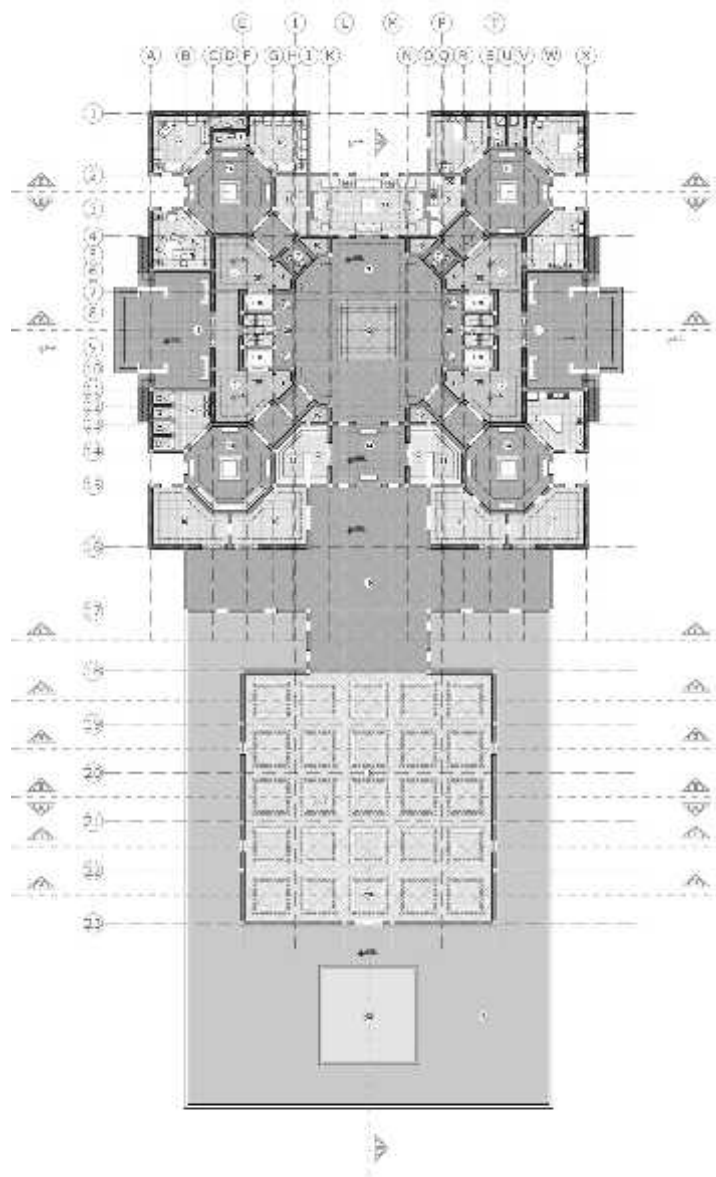

- Jan-2008 : M.A. Thesis- Mosque

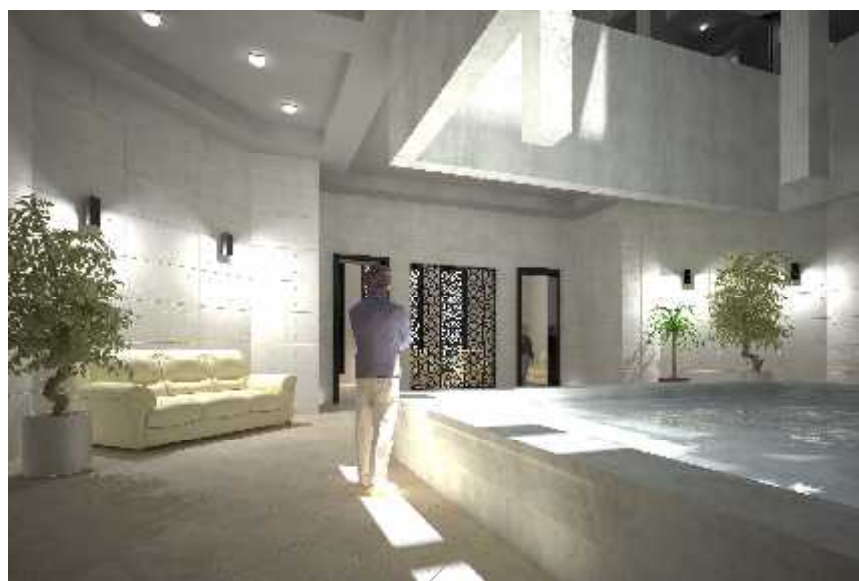
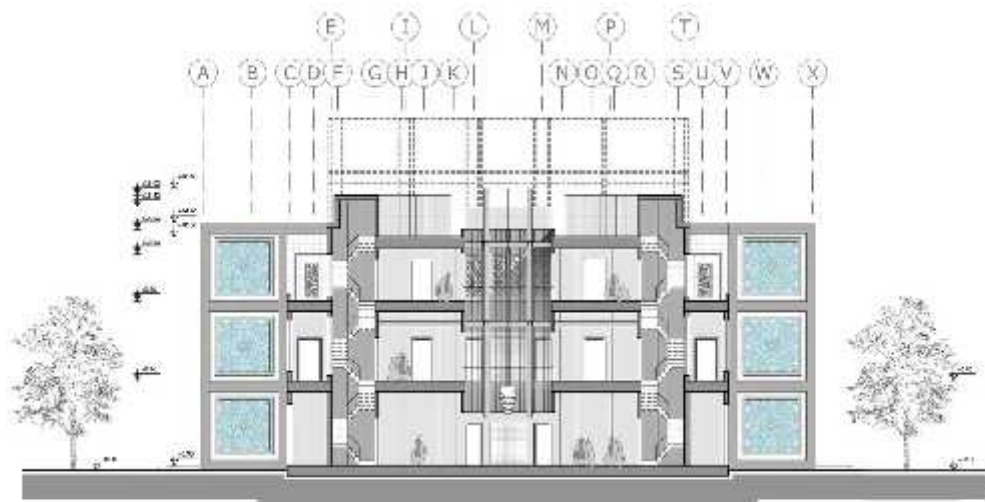

- Jan-2008 : M.A. Thesis- Mosque

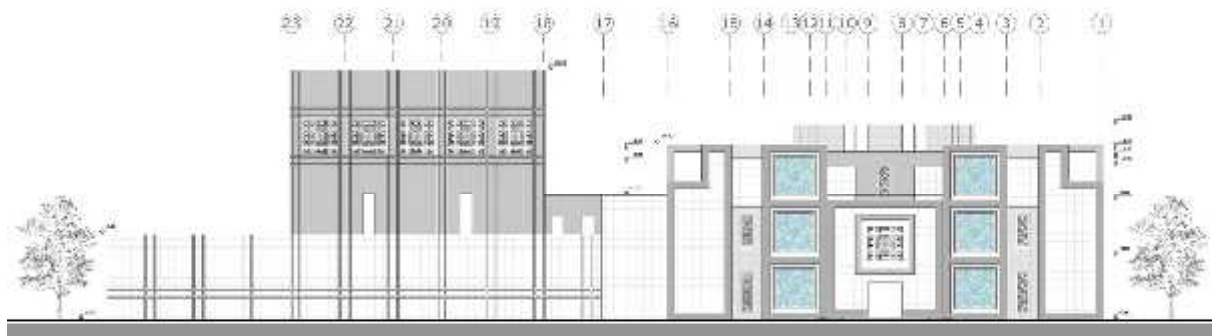

- Jan-2008 : M.A. Thesis- Mosque

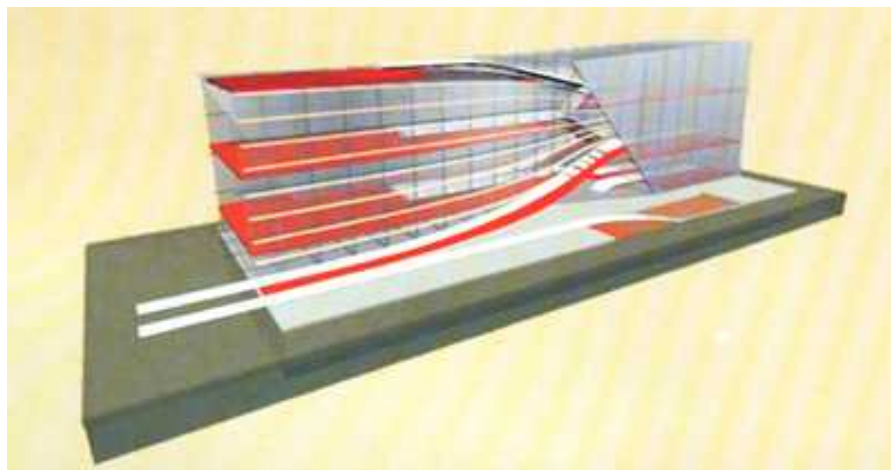
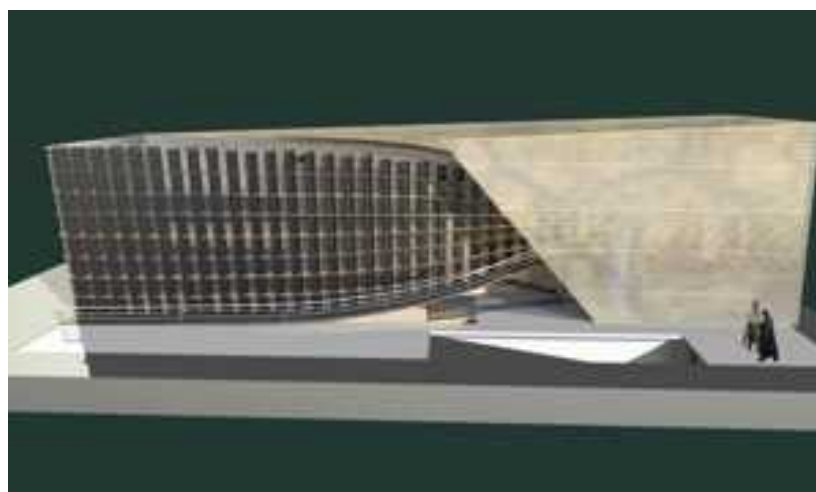

- Jan-2002: Petunia Co. R&D Building

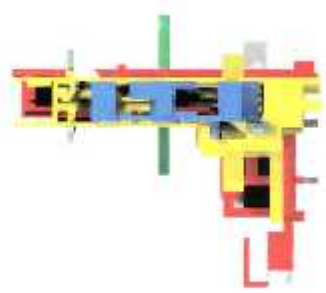
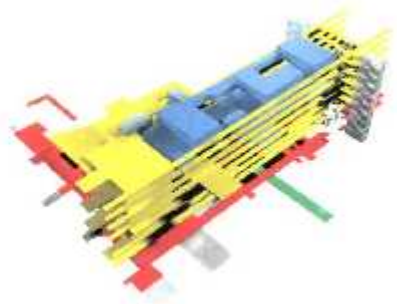
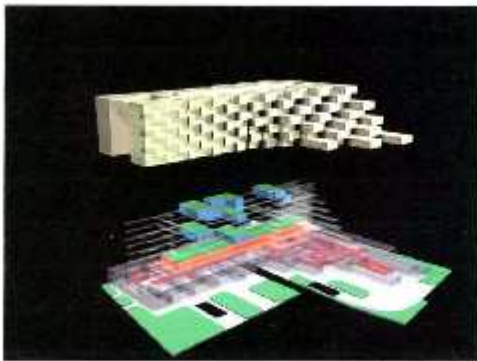
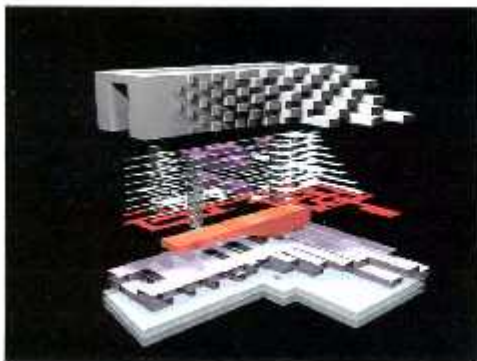

- Aug-2004: Pilgrim Inn

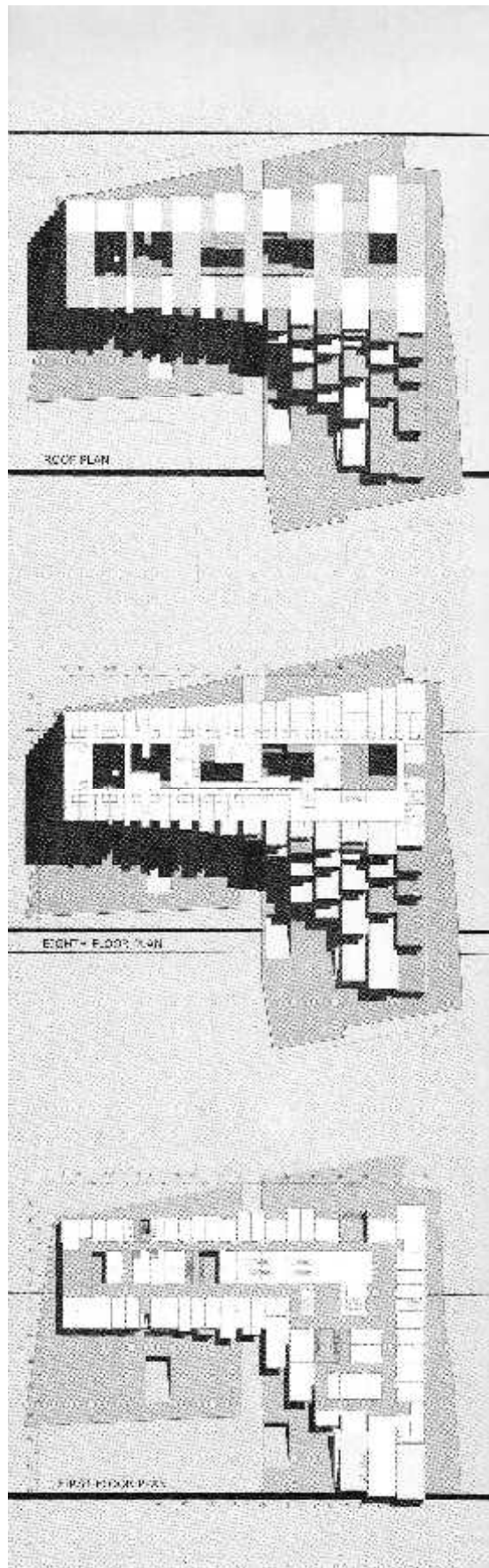

- Aug-2004: Pilgrim Inn

3D Design Process

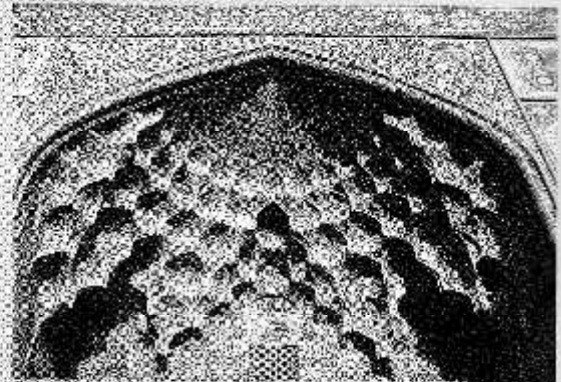
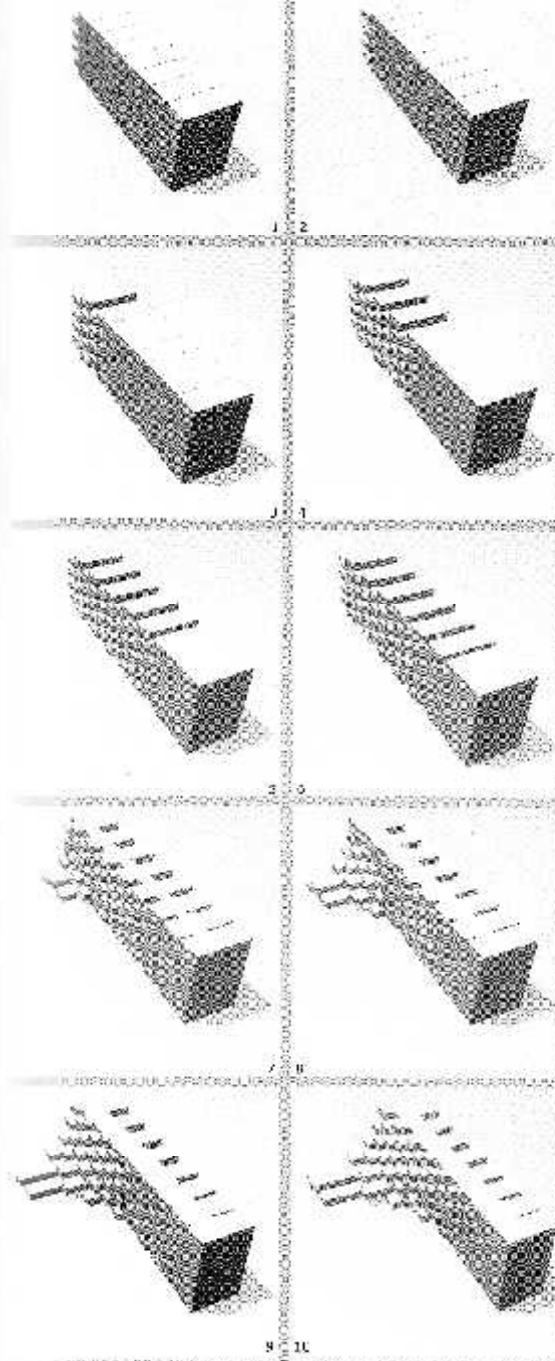

View of Entrance

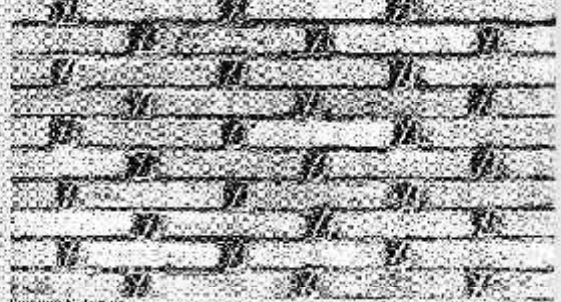

View of Entrance

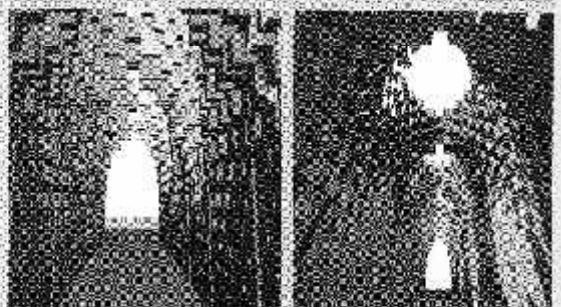

Section PS: Section, new 3D, from the Space (Inner View)

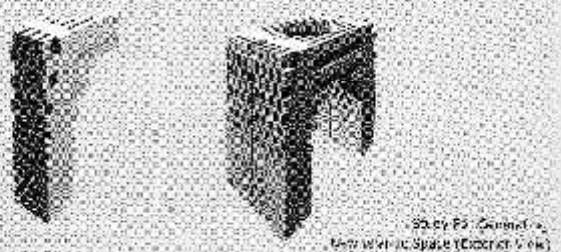

Section PS: Section, new 3D, from the Space (Outer View)

- Aug-2004: Pilgrim Inn



Typical furniture plan



**BUREAU
VERITAS**

- Fall-2005 to Fall-2007: Golpad 8/1 Residential Building



- Fall-2005 to Fall-2007: Golpad 8/1 Residential Building



- Fall-2005 to Fall-2007: Golpad 8/1 Residential Building



- Winter-2005 to Fall-2008: Darbandi 163 Residential Building
- For more information about this project please refer to attached CD



- Winter-2005 to Fall-2008: Darbandi 163 Residential Building
- For more information about this project please refer to attached CD



- Winter-2005 to Fall-2008: Darbandi 163 Residential Building
- For more information about this project please refer to attached CD



- Winter-2005 to Fall-2008: Darbandi 163 Residential Building
- For more information about this project please refer to attached CD



- Winter-2005 to Fall-2008: Darbandi 163 Residential Building
- For more information about this project please refer to attached CD



- Winter-2005 to Fall-2008: Darbandi 163 Residential Building
- For more information about this project please refer to attached CD



- Winter-2005 to Fall-2008: Darbandi 163 Residential Building
- For more information about this project please refer to attached CD



- Winter-2005 to Fall-2008: Darbandi 163 Residential Building
- For more information about this project please refer to attached CD